

D-45

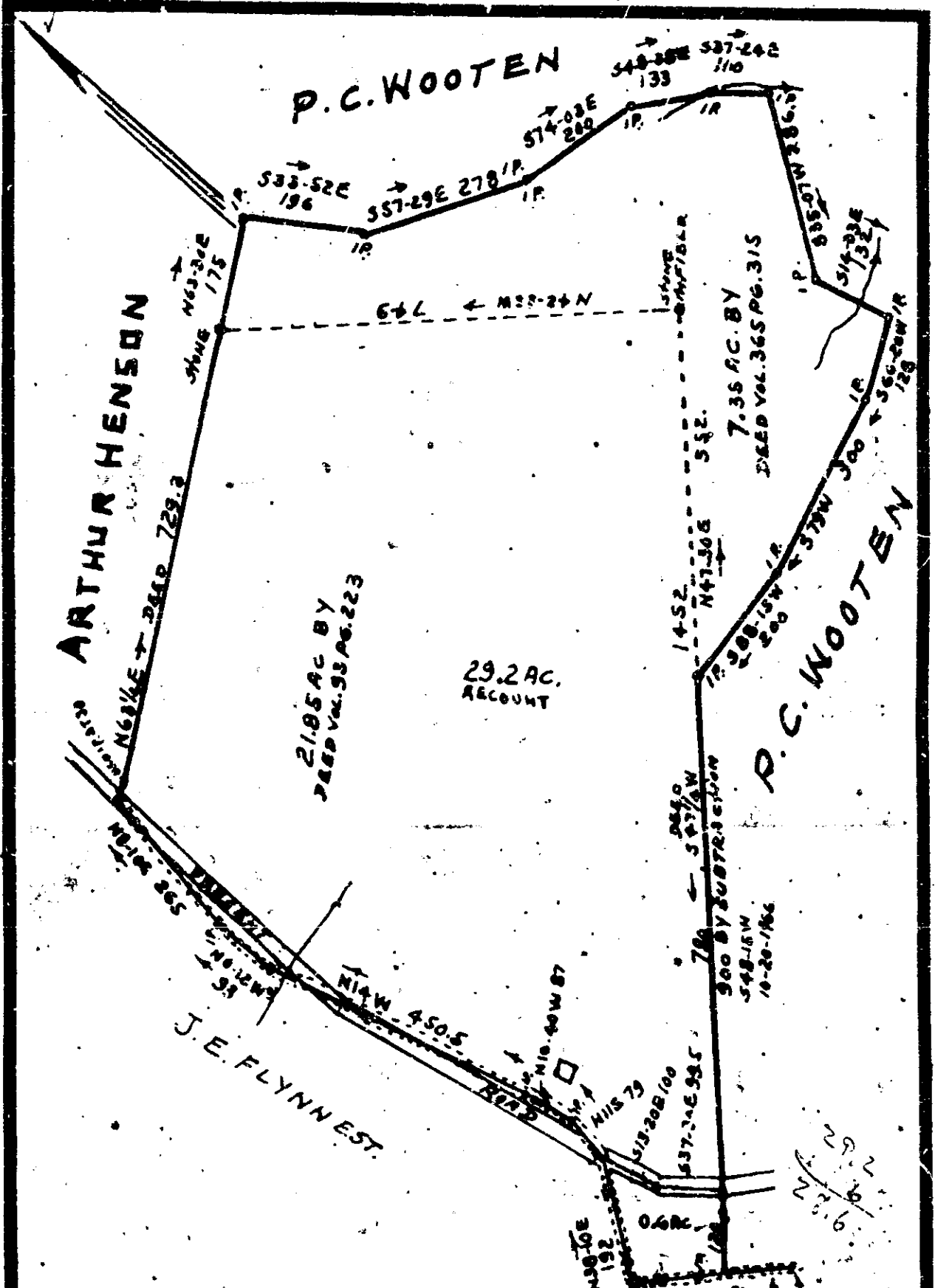

PLAT MADE FROM DEEDS FOR
ANNABELLA PUTMAN EST.

G'VILLE CO. S.C. 1"=200'. 10-S-1966. NOT RESURVEYED.
 J. Q. BRUCE REG. SUR. S.C. No. 667.

TOTAL BY DEEDS 29.20 AC.

DOTTED LINE SHOWN AND CONFIRMED TO ME, BY B.S. PUTMAN, AND
 J.P. FLYNN, TO BE THE ALLEGEAS, SURVEYED 12-20-1966.
 OTHER FROM DEEDS SHOWN. J. Q. BRUCE; REG. SUR. S.C. No. 667.

50

15816

7177-143

GREENWICH COUNTY
 FILED
 DEC 29 3 01 P.M.
 OLLIE F. SHERMAN
 R. 2, GREENWICH

WILLIS E. TIPPIN JR.
 R-2, GREER, S.C.

15846 Filed This 29th day of Dec. 1966
 And Recorded in Vol. NNN Page 143 at 3:01 P.M.
 Ollie Sherman
 Register Maine Conveyance Greenville County, S. C.